

Revised plan  
A-1/1135/97

PLAN SHOWING THE PROPOSED ADDITIONAL CONSTRUCTION OF FIRST FLOOR IN THE EXISTING GROUND FLOOR AT PLOT NO 122A S. No. 262/4 & 263/4 OF KOTTIVAKKAM VILLAGE "SWAMINATHA NAGAR" EARCIER APP. BY MMDA IN LR. No. A/117092/91 P.P. No. A/38/92014192

**SPECIFICATION:**  
FOUNDATION IN RCC 1:5:10 OVER SAND FILLING BASEMENT AND SUPER STRUCTURE IN BRICK WORK IN C.M 1:6 FLOORING IN PCC 1:4:8 FINISHED WITH C.M 1:3 PLASTERING ROOF SLAB IN RCC 1:2:4 MIX 12 CM THICK WEATHERING COURSE PROVIDED OVER ROOF SLAB. PARAPET WALL 76 CM HEIGHT.

**SCHEDULE OF JOINERY:**

D	3'-0" x 7'-0"	1.06 x 2.13	DOOR
D1	3'-0" x 7'-0"	0.90 x 2.13	DOOR
D2	2'-6" x 7'-0"	0.75 x 2.13	DOOR
W	4'-0" x 4'-0"	1.22 x 1.22	WINDOW
W1	3'-0" x 4'-0"	0.90 x 1.22	WINDOW
W2	3'-0" x 3'-0"	0.90 x 0.90	WINDOW
V	3'-0" x 2'-0"	0.90 x 0.60	VENTILATOR

AREA DETAILS:	REFERENCE:
PLOT AREA: 17395 SQ. FT 162M <sup>2</sup>	SITE BOUNDARY:
G. FLOOR (EXG) 712 SQ. FT 66.17M <sup>2</sup>	EXG. ROADS:
F FLOOR (PRO) 712 SQ. FT 66.17M <sup>2</sup>	PROPOSALS:
F.S.I 0.88	EXISTING:
COVERAGE 41%	DEMOLITION:

*K. Selvam*  
**K. SELVAM, B.E.,**  
Licensed Surveyor,  
Class-I, Reg. No: 800,  
Corporation of Chennai,  
No. 1/370, Mogappair East,  
CHENNAI - 600 050.  
OWNER  
LICENSED SURVEYOR.

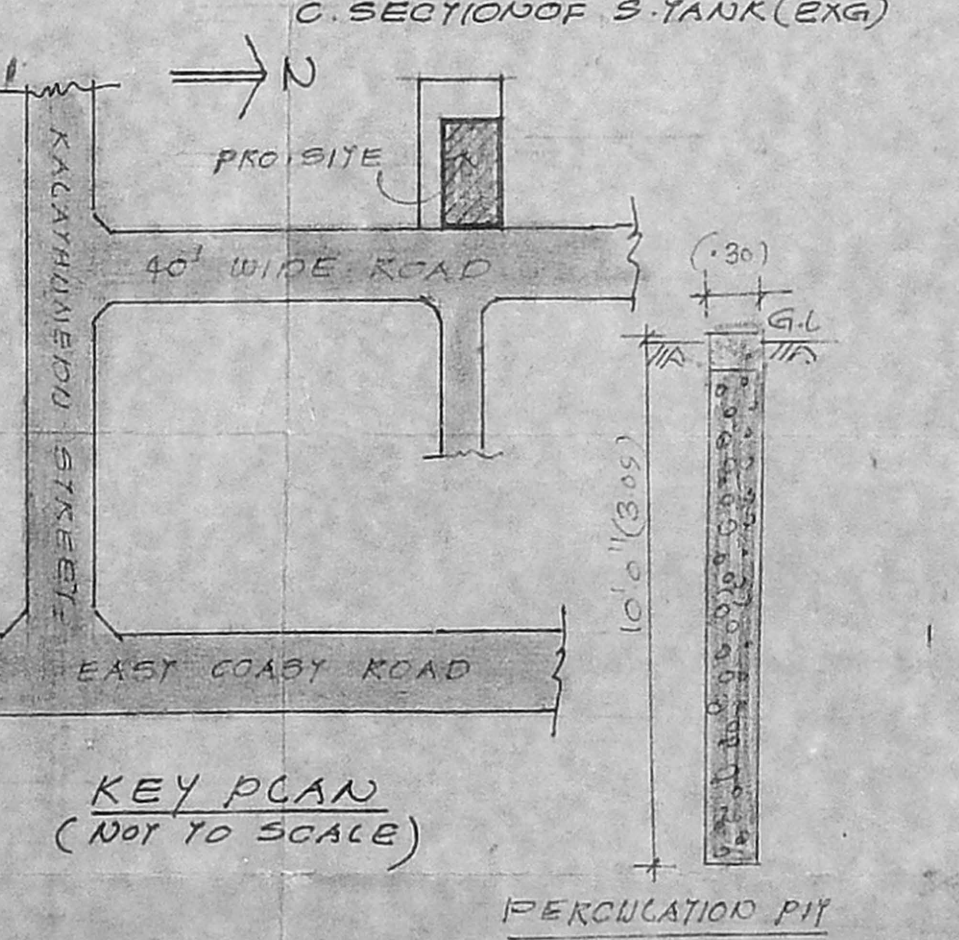
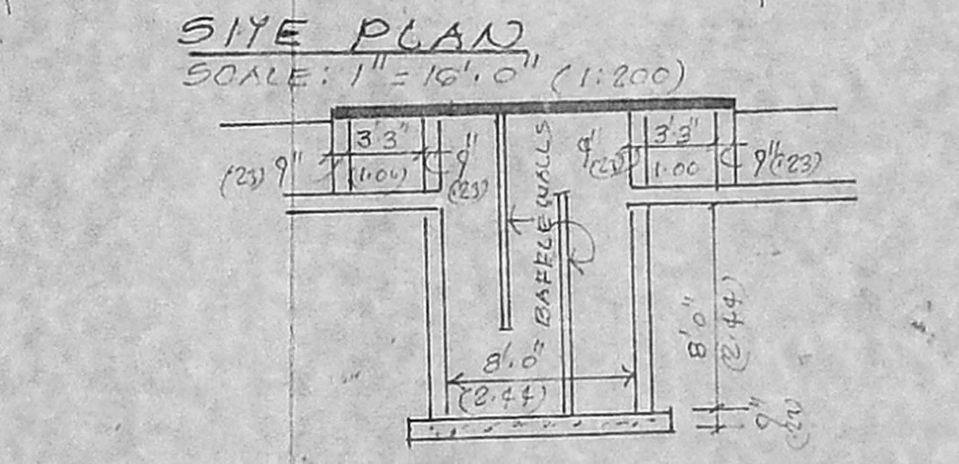
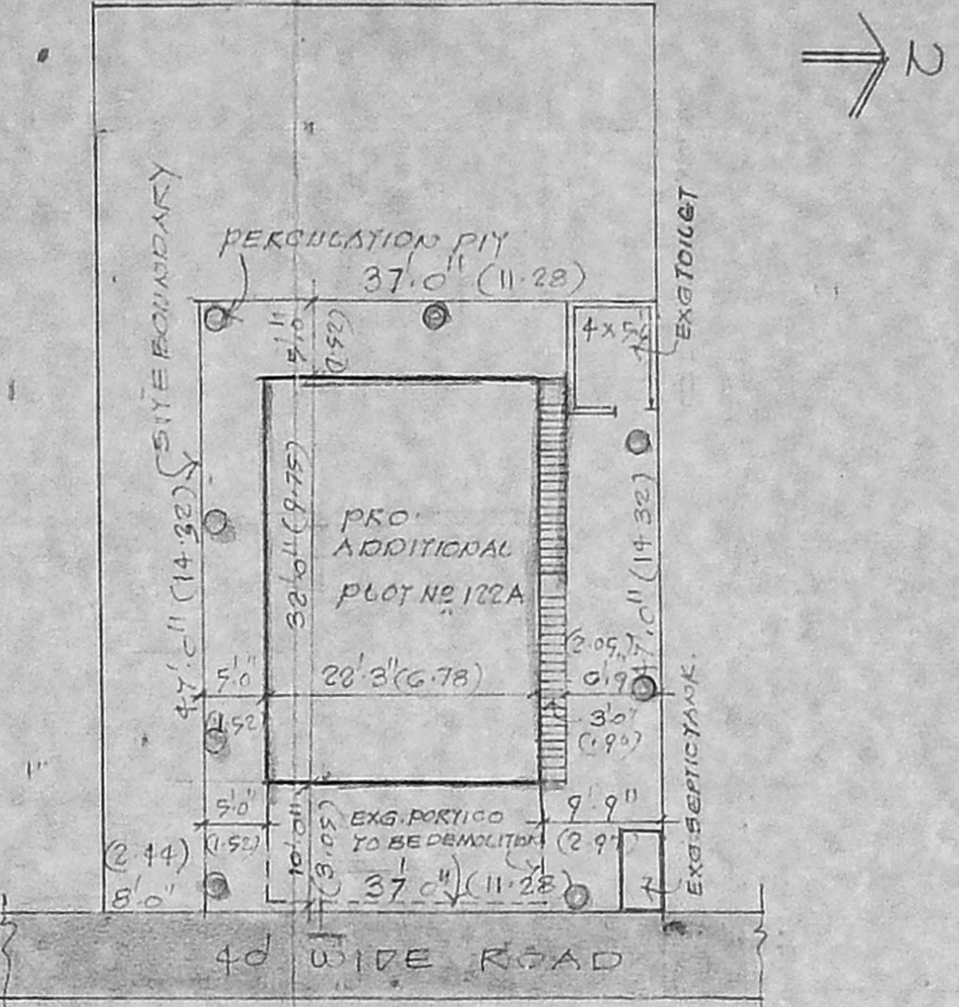
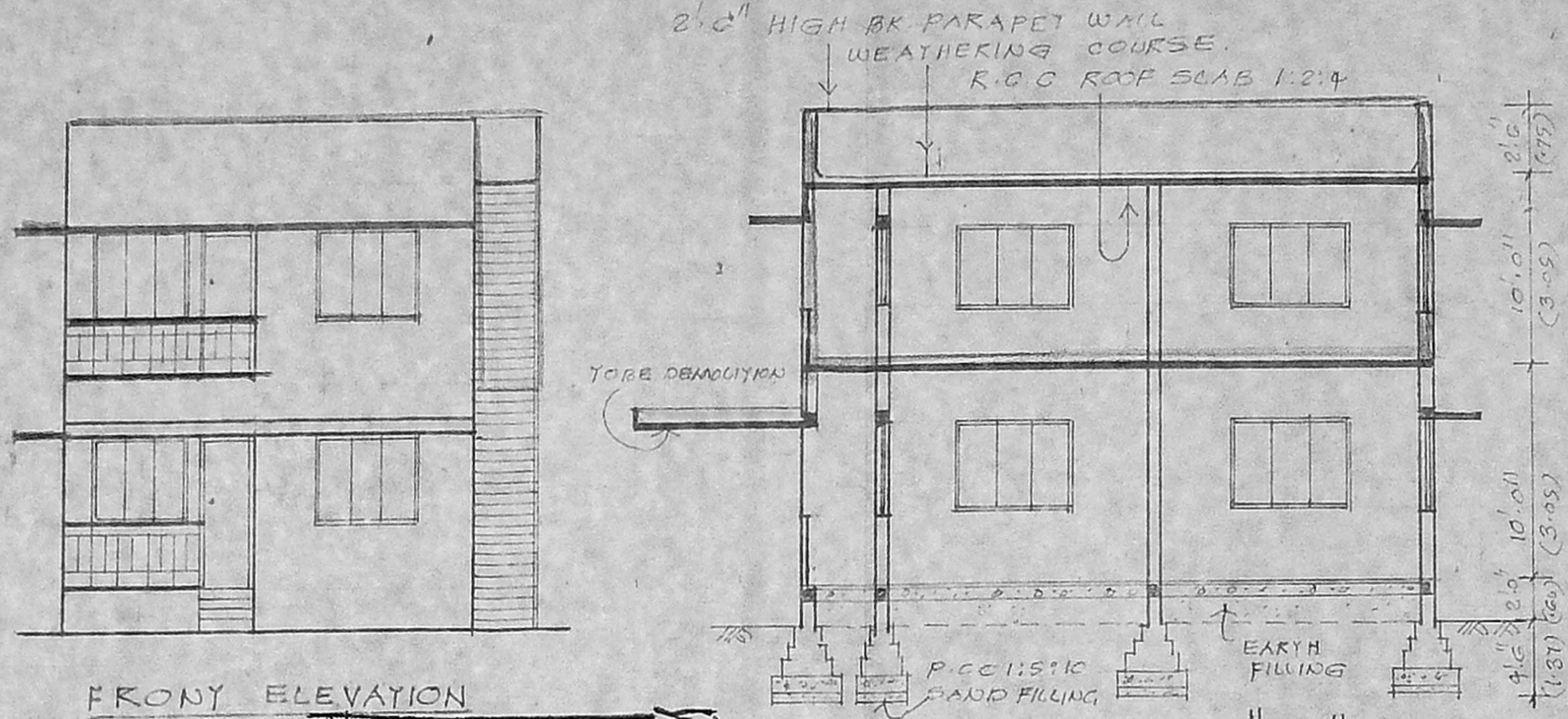

APPROVED  
SUBJECT TO THE CONDITIONS IN THIS OFFICE LETTER  
FOR MEMBER SECRETARY  
MADRAS METROPOLITAN  
DEVELOPMENT AUTHORITY  
MADRAS - 600 008.

